

Grade 6 scales

AB

C major

D^b major

F[#] major

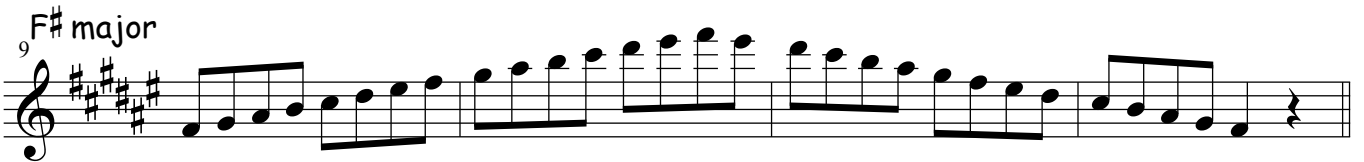

A^b major

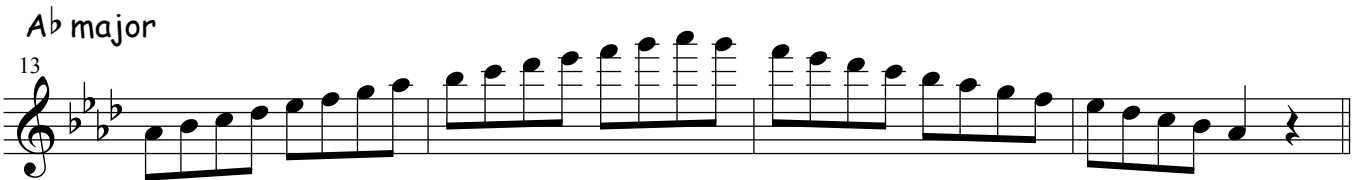

A major

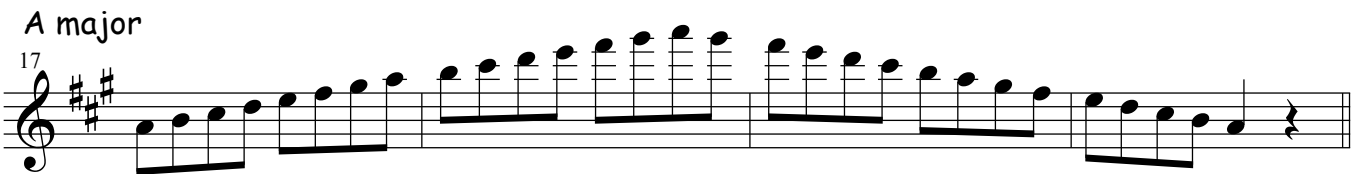

B^b major

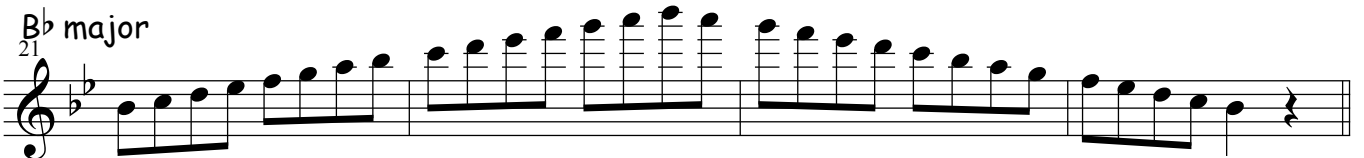

B major

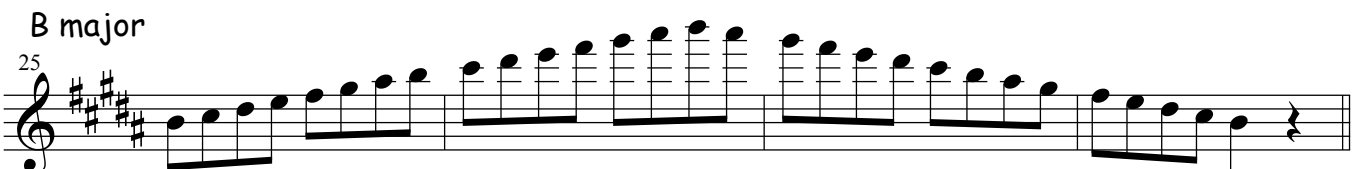

C# minor
29

33

Eb minor
37

41

E minor
45

49

G# minor
53

57

Bb major
61

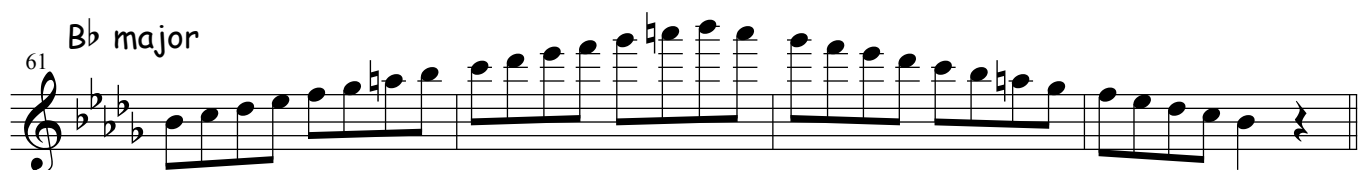

65

B minor

69

73

C major

77

D^b major

79

F[#] major

81

A^b major

83

A major

85

B^b major

87

B major

89

3 3 3 3

91 C# minor

3 3

93 Eb minor

3 3

E minor

95

3 3

G# minor

97

3 3

99 Bb minor

3 3

101 B minor

3 3

Dominant 7th in Bb

103

3 3

Dominant 7th in D

105

3 3

Dominant 7th in the key of E

Diminished 7th on E \flat

Diminished 7th on F

Chromatic scales, 2 octaves starting on C, C \sharp D and A